

# CERTIFICATE OF LOCATION OF GOVERNMENT CORNER

**Northeast** Corner of Section **3** , Township **108** , Range **41** 5th P.M.

STATE OF MINNESOTA, County of Murray.

**Statement:** May 31, 1989 - Found a 7 inch x 7 inch x 15 inch stone with wooden stake alongside it two feet below the surface. Left the monument as found and placed a Minnesota Department of Transportation Cast Iron Monument.



## SKETCH OF REFERENCE TIES

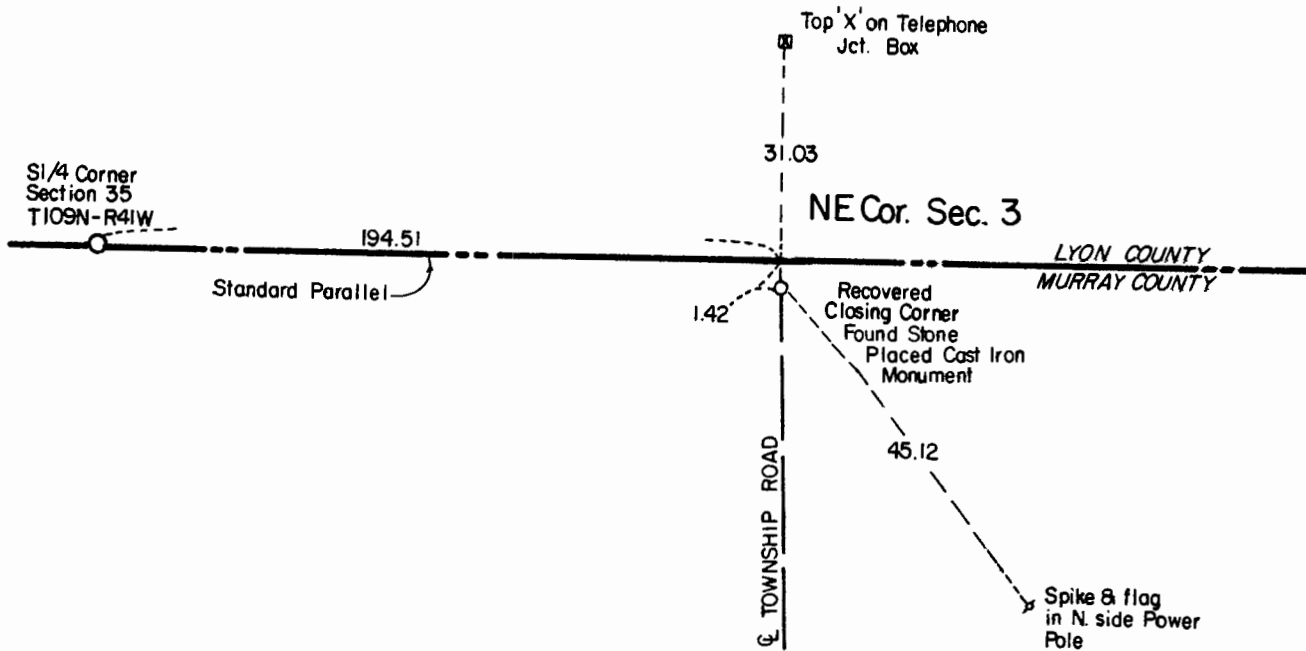

Statement of evidence relative to this corner location is on the back of page.

I hereby certify that this document and the data contained herein was prepared by me or under my direct supervision and that I am a duly Registered Land Surveyor under the laws of the State of Minnesota.

*Duane A. Bonnema* Nov 6, 1989  
 Duane A. Bonnema Date

Minnesota Registration No. 14895

OFFICE OF THE COUNTY RECORDER  
 COUNTY OF MURRAY **NOV 15 1989**

I hereby certify that this document was filed in the County Recorder's office at \_\_\_\_ M. on the \_\_\_\_ day of \_\_\_\_ A.D., 19\_\_

County Recorder James V. Johnson

By \_\_\_\_\_, Deputy

DOCUMENT NO. \_\_\_\_\_

**Northeast Cor. Sec. 3 T108N-R41W**

*Statement:*

- September 1856 Original Government Land Office Surveyor L. G. M. Fletcher records in his field notes, "set post ... built mound with trench pits, charred stake per instructions."*
- Aug. 22, 1899 J. W. Woolstencroft, County Surveyor, records in the County Surveyor's Record Book page 90 "Gov. Mound & Stake" while doing survey work in Section 3.*
- May 31, 1989 Duane A. Bonnema, LS Reg. No. 14895, found a 7" x 7" x 15" stone with a wooden stake alongside 2 feet below the road surface. The wooden stake doesn't appear to be the one set by Fletcher in 1899. Natural ground was 2 1/2 feet below road surface. The hole was dug to a depth of 5 feet and no additional evidence was recovered. A Minnesota Department of Transportation Cast Iron Monument was placed near the road surface..*